

# Patient report

Bio-Rad                      DATE: 12/29/2019  
D-10                         TIME: 07:04 PM  
S/N: #DC2K755917        Software version: 4.30-2  
Sample ID:                 60001164  
Injection date             12/29/2019 07:02 PM  
Injection #: 60             Method: HbA1c  
Rack #: ---                 Rack position: 1

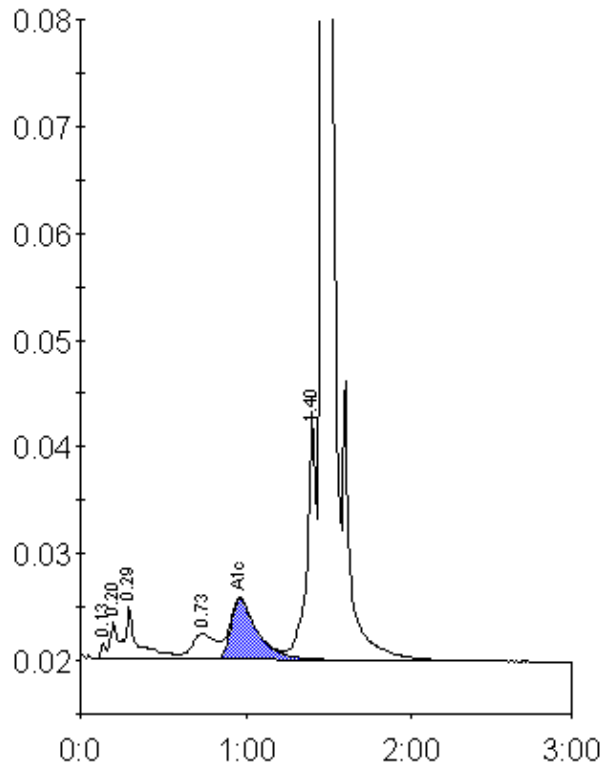

Peak table - ID: 60001164

Peak	R.time	Height	Area	Area %
Unknown	0.13	1541	3416	0.2
A1a	0.20	3364	9033	0.6
A1b	0.29	4921	27433	1.8
LA1c/CHb-1	0.73	2396	23878	1.6
A1c	0.96	5691	62892	6.0
P3	1.40	23188	86488	5.7
A0	1.47	434434	1313707	86.0
Total Area:		1526848		

Concentration:	%
A1c	6.0